STRENGTH
PEACE
UNITY

Mohawk Council of Kahnawake

P.O. Box 720
Kahnawake Mohawk Territory J0L 1B0

Tel.: (450)632-7500
Fax: (450)638-5958
Website: www.kahnawake.com

Kahnawake – 18 Kentenhkó:wa/November 2024

Jacques Cartier and Champlain Bridges Inc.
Request #24-019

To Whom It May Concern:

This letter authorizes the **Jacques Cartier and Champlain Bridges Incorporated (JCCBI) and Structura** to conduct inspections of the catwalk, access points and ladders under Mercier Bridge (Sections 1,2,3 & 4) beginning on **Monday, December 2 to Friday, December 6, 2024, from 8am until 6pm each day.**

.

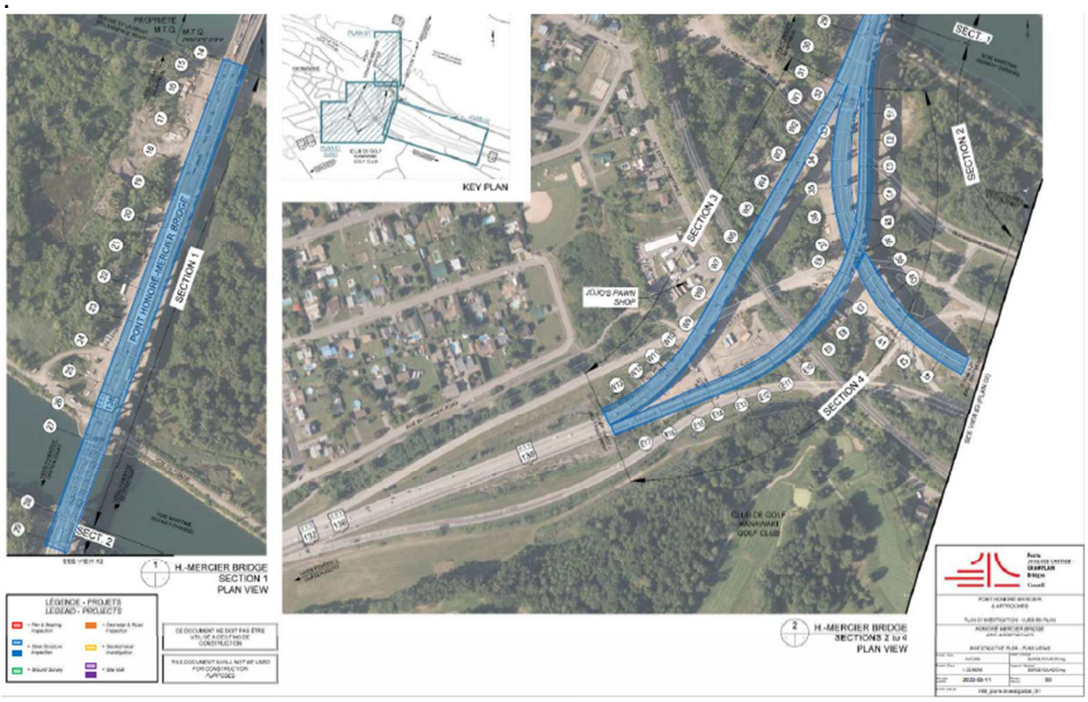

For further Information, please contact the undersigned at the Mohawk Council of Kahnawà:ke at (450) 632-7500

In Peace and Friendship,

MOHAWK COUNCIL OF KAHNAWÀ:KE

David S. Lahache

David S. Lahache,
Transport Coordinator

Cc: KTV
Lands
KEPO
OCC
Peacekeepers
KLO
PSD